

LINE	RADIUS	DELTA	CHORD BEARING	CHORD
C1	293.25'	18°20'50"	N55°54'17"E	93.50'
C2	1063.00'	27°57'42"	N49°26'53"W	513.64'

LINE	BEARING	DISTANCE
L1	N46°48'55"E	30.23'
L2	N65°04'42"E	274.57'
L3	N63°10'53"E	60.95'
L4	S01°51'54"E	77.67'
L5	S08°53'01"E	50.66'
L6	S04°19'34"E	206.79'
L7	S19°04'25"E	94.64'
L8	S20°55'47"E	171.18'
L9	S38°23'01"E	80.44'
L10	S45°14'37"E	159.21'
L11	S41°46'28"W	26.68'
L12	N63°25'44"W	230.57'
L13	N35°28'02"W	151.31'

TN GRID NORTH
(NAD 83)



I do hereby certify that this is a category "A" survey with a ratio of precision of the unadjusted survey of 1: 10,000 or greater as shown hereon.



NOTE:
This property is in a Flood Hazard Area
Community Map - Scott County
Map # - 4715(C0215C)
Panel # - 0215C
Map Revised 9-28-2007

LEGEND

- △ RAILROAD RAIL (FOUND)
- 1/2" IRON PIN AND CAP (SET)

Timothy L. Good
R.L.S. #1748

Date

- NOTE:**
1. THIS PARCEL IS SUBJECT TO ANY RIGHT OF WAYS, EASEMENTS, AND/OR RESTRICTIONS THAT MAY AFFECT THIS SURVEY.
 2. THIS SURVEY WAS DONE USING THE LATEST RECORDED DEED.
 3. THIS SURVEY DOES NOT REPRESENT A TITLE SEARCH OR A GUARANTEE OF TITLE.
- ALL SURVEY AND ITS REPRESENTATIONS ARE INTENDED SOLELY FOR THE BENEFIT OF THE SURVEYOR'S CLIENT.

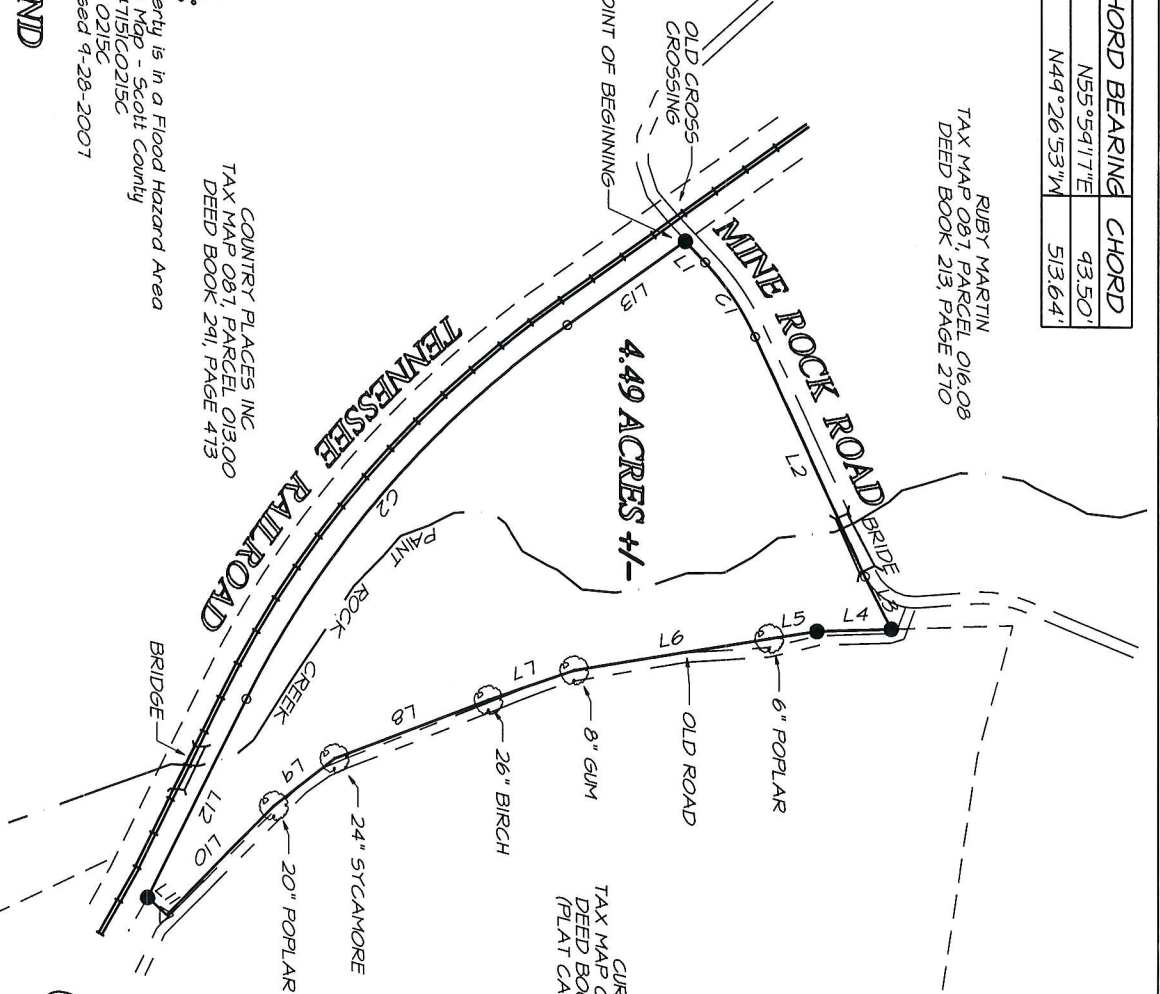

DIVISION OF PROPERTY:
PORTION OF TAX MAP 087, PARCEL 013.00
DEED BOOK REFERENCE 291, PAGE 473
4.49 ACRES +/-

GRAPHIC SCALE

1" = 200'

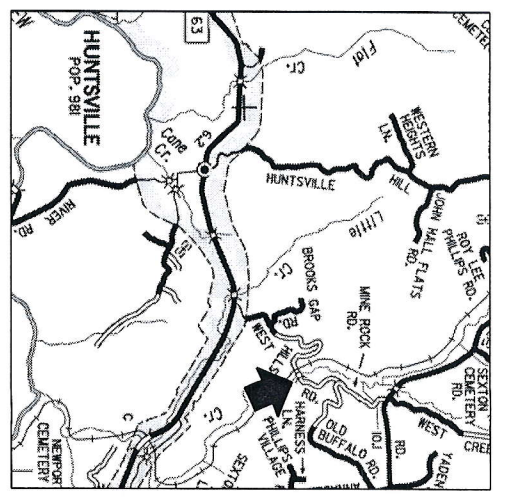

COUNTRY PLACES INC

G1 & ASSOCIATES SURVEYING

THIRD CIVIL DISTRICT
SCOTT COUNTY, TENNESSEE
3824 MT. HELEN ROAD
ALLARDT, TN, 38504
(931) 879 6393
DRAWING #10815-01
COPYRIGHT TIM GOAD, G1 SURVEY 2015



LINE	RADIUS	DELTA	CHORD BEARING	CHORD
C1	243.25'	18°20'50"	N55°54'17"E	43.50'
C2	1063.00'	27°57'42"	N49°26'53"W	513.64'

LINE	BEARING	DISTANCE
L1	N46°48'55"E	30.23'
L2	N65°04'42"E	274.57'
L3	N63°10'53"E	60.95'
L4	S01°51'54"E	77.67'
L5	S08°53'01"E	50.66'
L6	S04°19'34"E	206.74'
L7	S19°04'25"E	94.64'
L8	S20°55'47"E	171.18'
L9	S38°23'01"E	80.44'
L10	S45°14'37"E	154.21'
L11	S41°46'28"W	26.68'
L12	N63°25'44"W	230.57'
L13	N35°28'02"W	151.31'



TN GRID NORTH
(NAD 83)

I do hereby certify that this is a category "A" survey with a ratio of precision of the unadjusted survey of 1: 10,000 or greater as shown hereon.

Timothy L. Good
11-02-2015



NOTE:
This property is in a Flood Hazard Area
Community Map - Scott County
Map # - 4715(CO215C)
Panel # - 0215C
Map Revised 9-28-2007

LEGEND

- ▲ RAILROAD RAIL (FOUND)
- 1/2" IRON PIN AND CAP (SET)

DIVISION OF PROPERTY:
PORTION OF TAX MAP 087, PARCEL 013.00
DEED BOOK REFERENCE 241, PAGE 473
4.49 ACRES +/-

GRAPHIC SCALE 1" = 200'

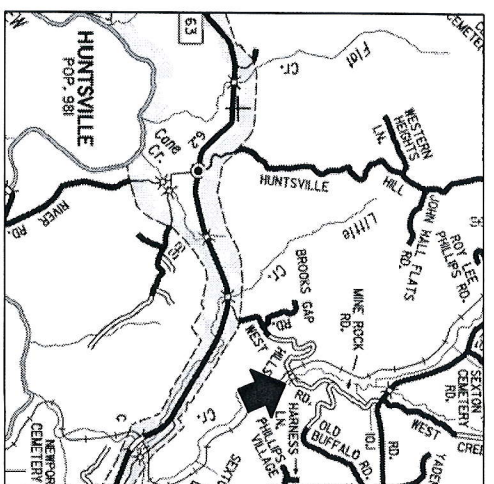

CURTIS CARSON
TAX MAP 087, PARCEL 018.03
DEED BOOK 224, PAGE 584
(PLAT CABINET C SLIDE 25)

COUNTRY PLACES INC
TAX MAP 087, PARCEL 013.00
DEED BOOK 241, PAGE 473

SURVEY FOR:
COUNTRY PLACES INC
THIRD CIVIL DISTRICT
SCOTT COUNTY, TENNESSEE

**G1 & ASSOCIATES
SURVEYING**

3824 MT. HELEN ROAD
ALLARDT, TN 38504
(931) 874 6343
DRAWING #10815-01
COPYRIGHT TIM GOAD, G1 SURVEY 2015

- Timothy L. Good
RLS. #1748
- NOTE:**
1. THIS PARCEL IS SUBJECT TO ANY RIGHT OF WAYS, EASEMENTS, AND/OR RESTRICTIONS THAT MAY AFFECT THIS SURVEY.
 2. THIS SURVEY WAS DONE USING THE LATEST RECORDED DEED.
 3. THIS SURVEY DOES NOT REPRESENT A TITLE SEARCH OR A GUARANTEE OF TITLE.
- THIS SURVEY AND ITS REPRESENTATIONS ARE INTENDED SOLELY FOR THE BENEFIT OF THE SURVEYOR'S CLIENT.

LINE	RADIUS	DELTA	CHORD BEARING	CHORD
C1	293.25'	18°20'50"	N55°54'17"E	93.50'
C2	1063.00'	27°57'42"	N49°26'53"W	513.64'

LINE	BEARING	DISTANCE
L1	N46°48'55"E	30.23'
L2	N65°09'42"E	274.57'
L3	N63°10'53"E	60.95'
L4	S01°51'54"E	77.67'
L5	S08°53'01"E	50.66'
L6	S04°19'34"E	206.74'
L7	S19°04'25"E	94.64'
L8	S20°55'47"E	171.18'
L9	S38°23'01"E	80.44'
L10	S45°14'37"E	159.21'
L11	S41°46'28"W	26.68'
L12	N63°25'44"W	230.57'
L13	N35°28'02"W	151.31'



TN GRID NORTH
(NAD 83)

I do hereby certify that this is a category "A" survey with a ratio of precision of the unadjusted survey of 1:10,000 or greater as shown hereon.



Timothy L. Good
R.L.S. #1748

Date

NOTE:

1. THIS PARCEL IS SUBJECT TO ANY RIGHT OF WAYS, EASEMENTS, AND/OR RESTRICTIONS THAT MAY AFFECT THIS SURVEY.
2. THIS SURVEY WAS DONE USING THE LATEST RECORDED DEED. THIS SURVEY DOES NOT REPRESENT A TITLE SEARCH OR A GUARANTEE OF TITLE.
3. THIS SURVEY AND ITS REPRESENTATIONS ARE INTENDED SOLELY FOR THE BENEFIT OF THE SURVEYORS CLIENT.

NOTE:
This property is in a Flood Hazard Area
Community Map - Scott County
Map # - 4715(C0215C)
Panel # - 0215C
Map Revised 9-28-2007

LEGEND

- ▲ RAILROAD RAIL (FOUND)
- 1/2" IRON PIN AND CAP (SET)

DIVISION OF PROPERTY:
PORTION OF TAX MAP 087, PARCEL 013.00
DEED BOOK REFERENCE 291, PAGE 473
4.49 ACRES +/-

GRAPHIC SCALE

1" = 200'

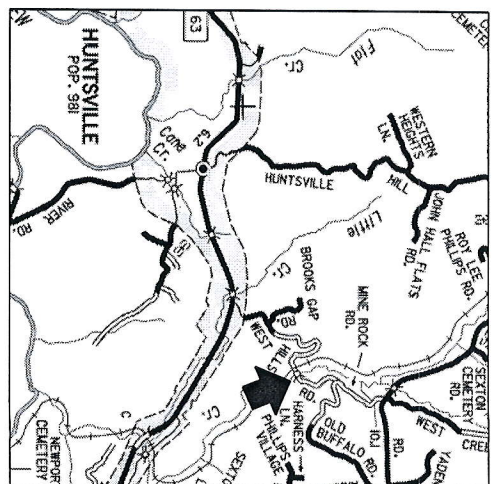
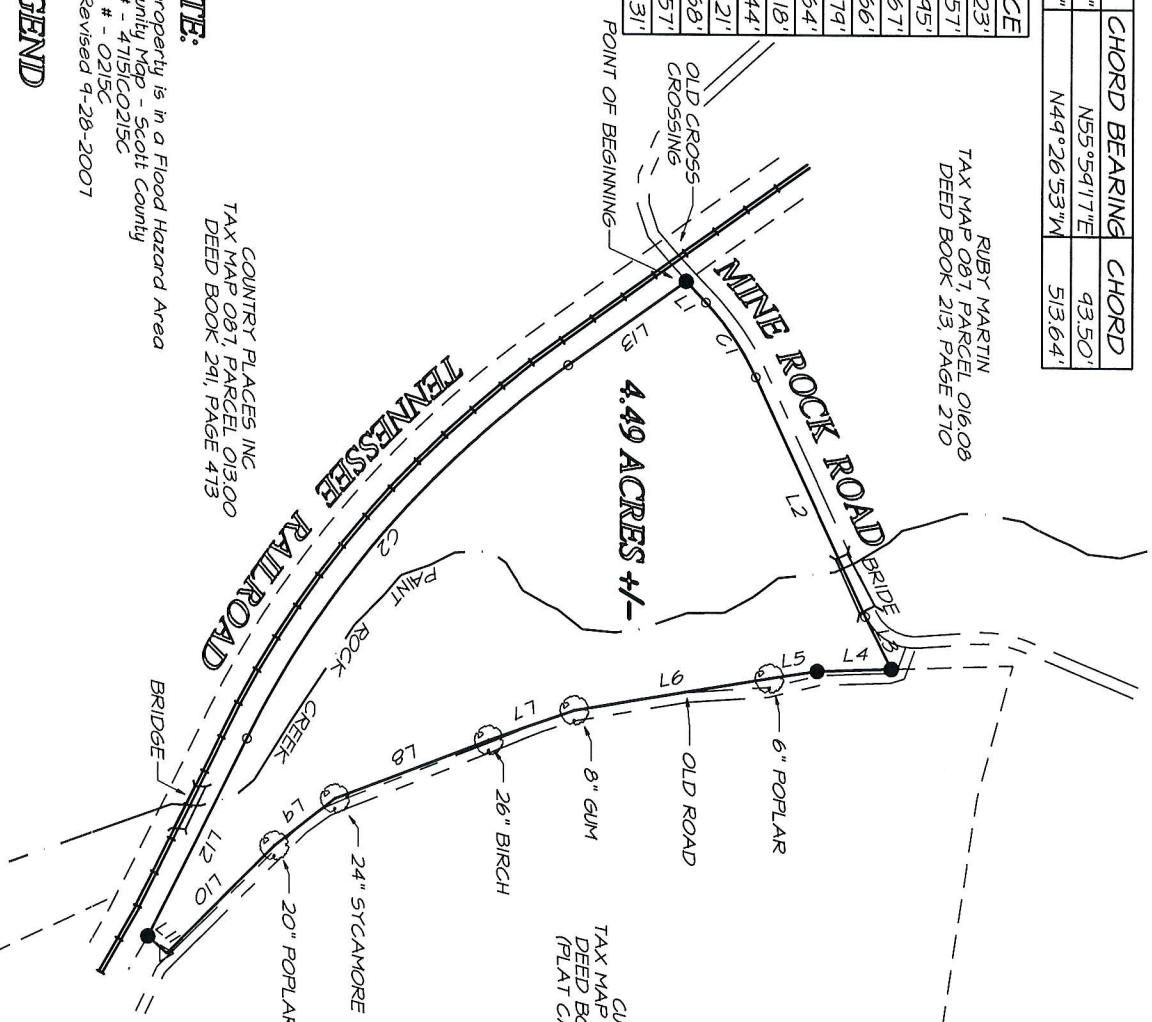

SURVEY FOR:
COUNTRY PLACES INC

THIRD CIVIL DISTRICT
SCOTT COUNTY, TENNESSEE
G1 & ASSOCIATES
SURVEYING

3824 MT. HELEN ROAD
ALLARDT, TN. 38504
(931) 879 6393
DRAWING #10815-01
COPYRIGHT TIM GOAD, G1 SURVEY 2015

